What Child Is This?

Traditional melody (Greensleeves)
words by William Chatterton Dix

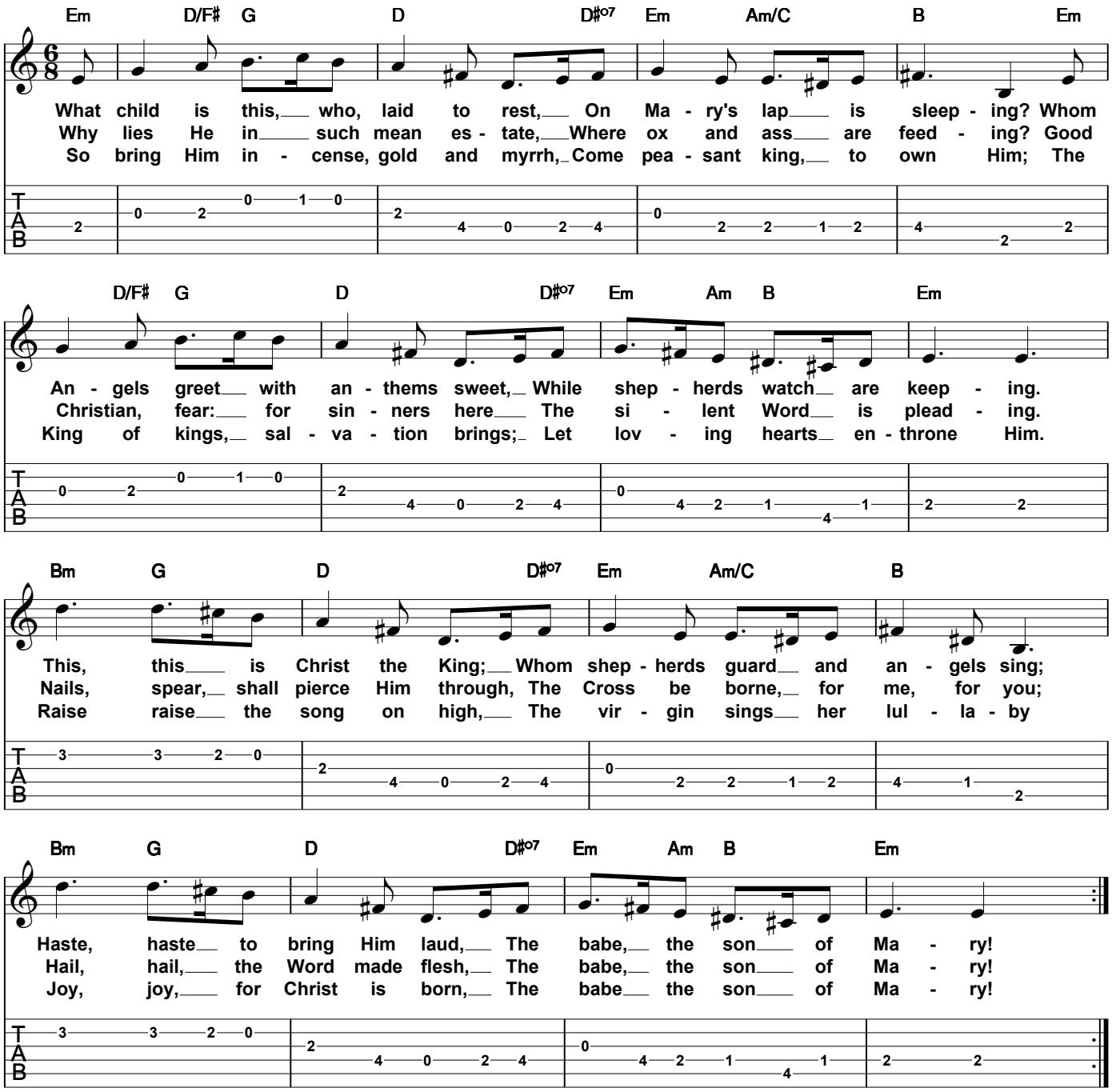

Copyright © 2011 fakebook.fm